Allegro

f *sempre*

U.H. (Metade superior do arco)

mf

p

crescendo

f

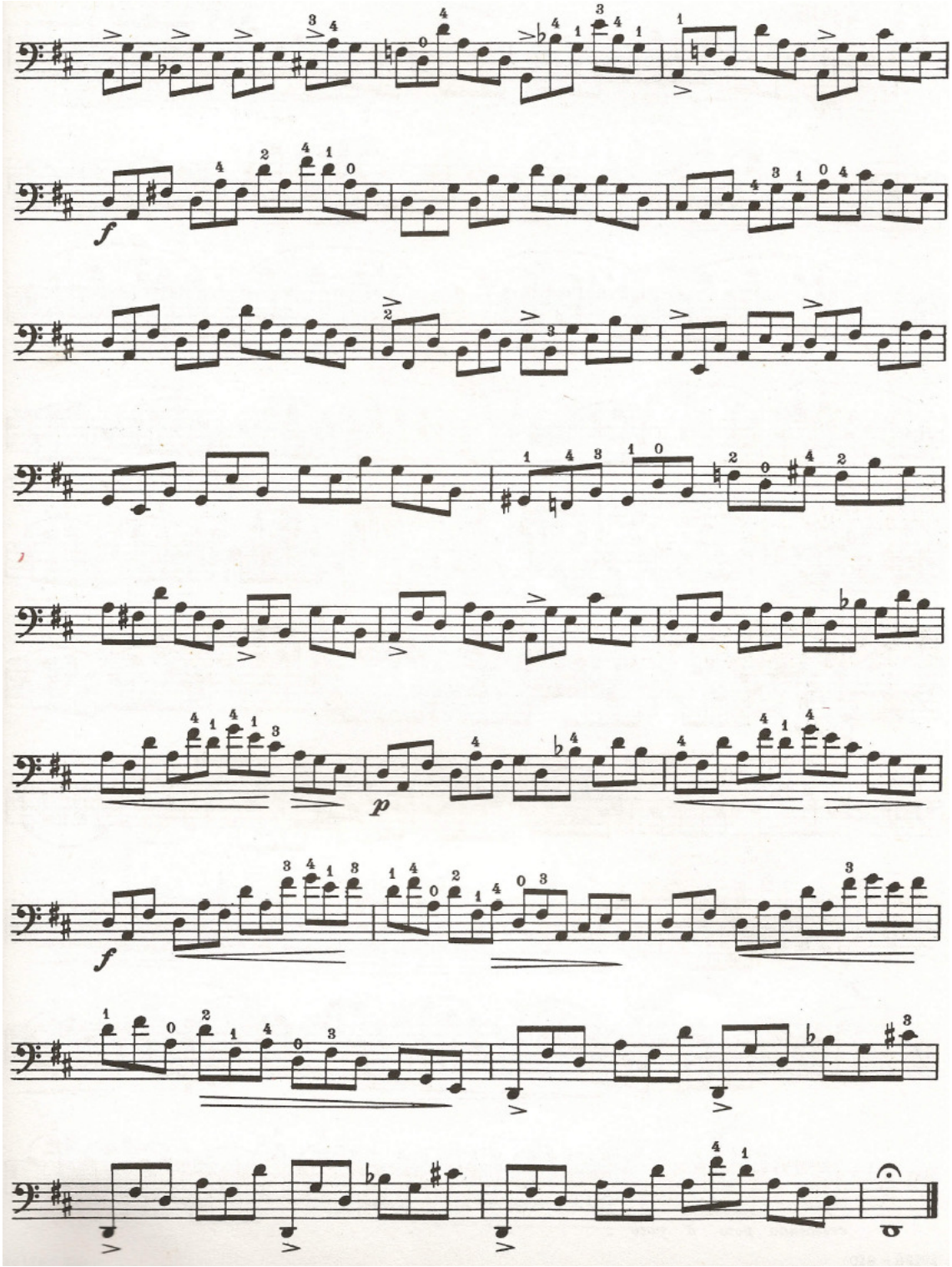
f
p
f